

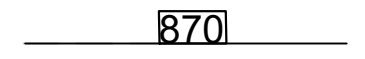

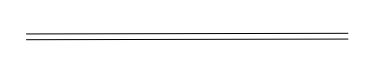





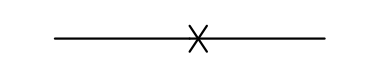

**SITE / CIVIL LEGEND**

-  EXISTING CONTOUR LINE
-  PROPOSED CONTOUR LINE
-  STORM SEWER
-  WATER VALVE
-  MANHOLE
-  ELECTRIC - OVERHEAD
-  FENCELINE
-  POLE MOUNTED AREA LIGHTING
-  STORM INLET
-  BOLLARD
-  FIRE HYDRANT
-  SPOT ELEVATION
-  BENCHMARK ELEVATION
-  FLOW ARROW
-  UTILITY POLE

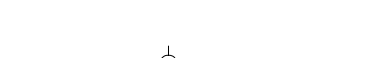
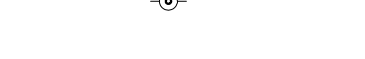

**NEW FENCE SITE PLAN**

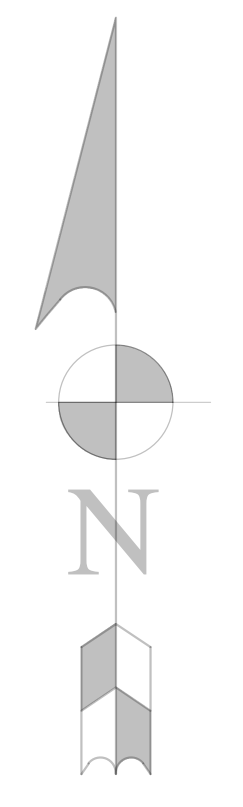
SCALE: 1" = 100'  
SCALE IN FEET

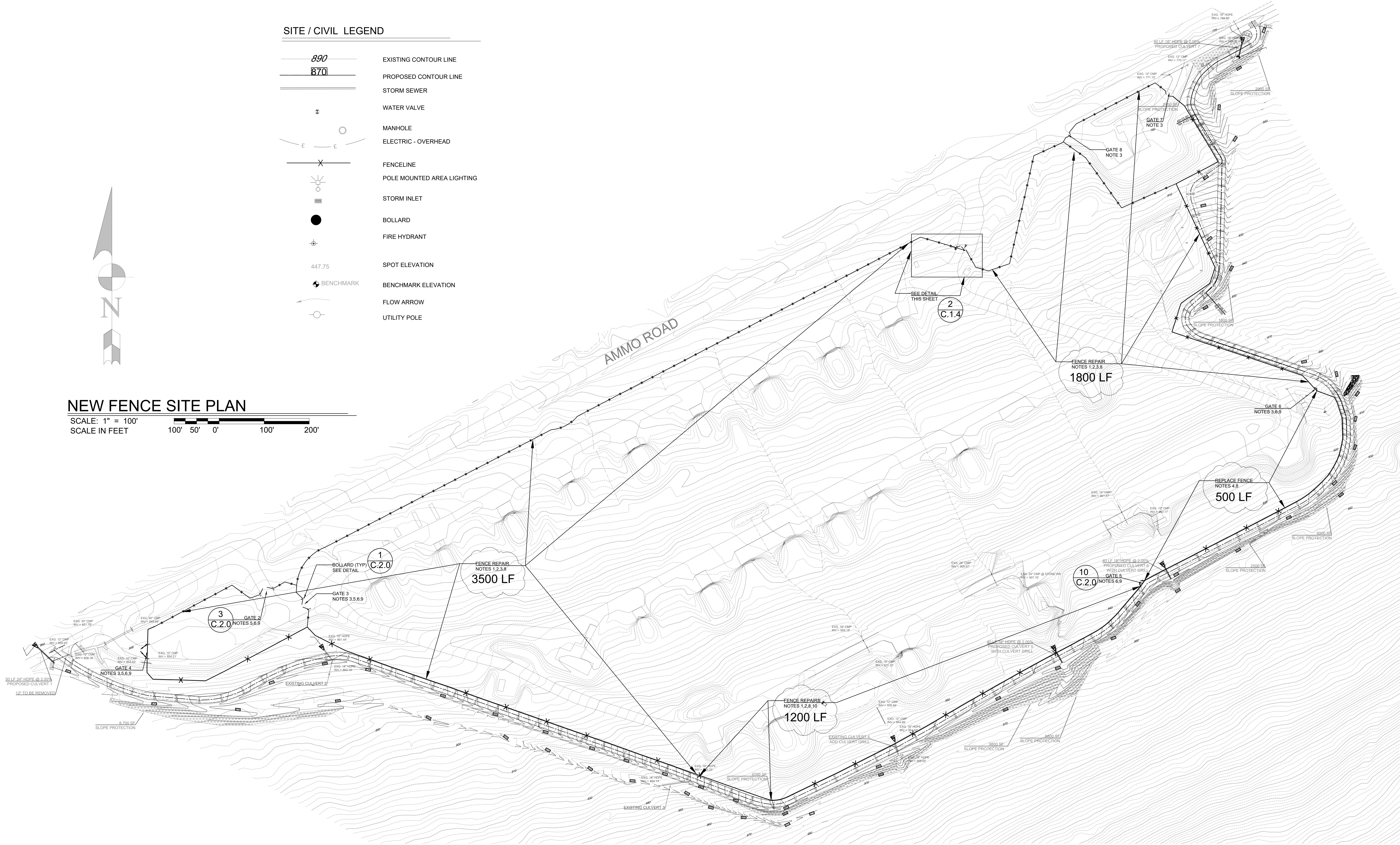

NOTE: SITE TO BE SECURED AT END OF EACH WORKDAY WITH PERMANENT OR ACCEPTABLE TEMPORARY FENCING. ACCEPTABLE TEMPORARY FENCING SHALL BE CHAIN LINK OF SAME HEIGHT AS ORIGINAL FENCING AND SECURED TO EXISTING OR NEW SECTIONS BY SECURE BANDING OR CHAIN AND PADLOCK.

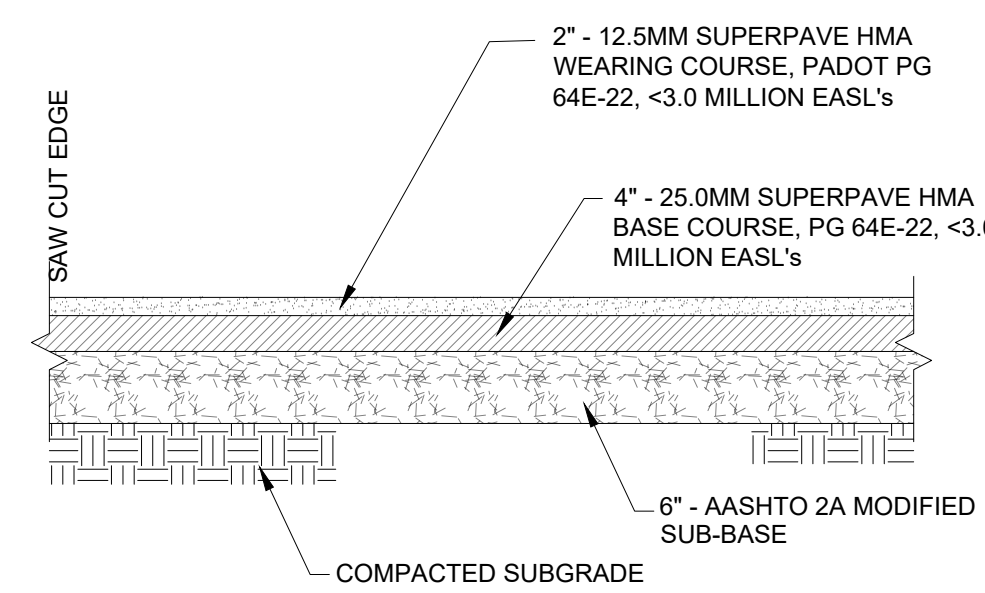

**1 BITUMINOUS PAVE AND PATCH DETAIL**  
NOT TO SCALE  
ALSO SEE PAVING NOTES, THIS SHEET

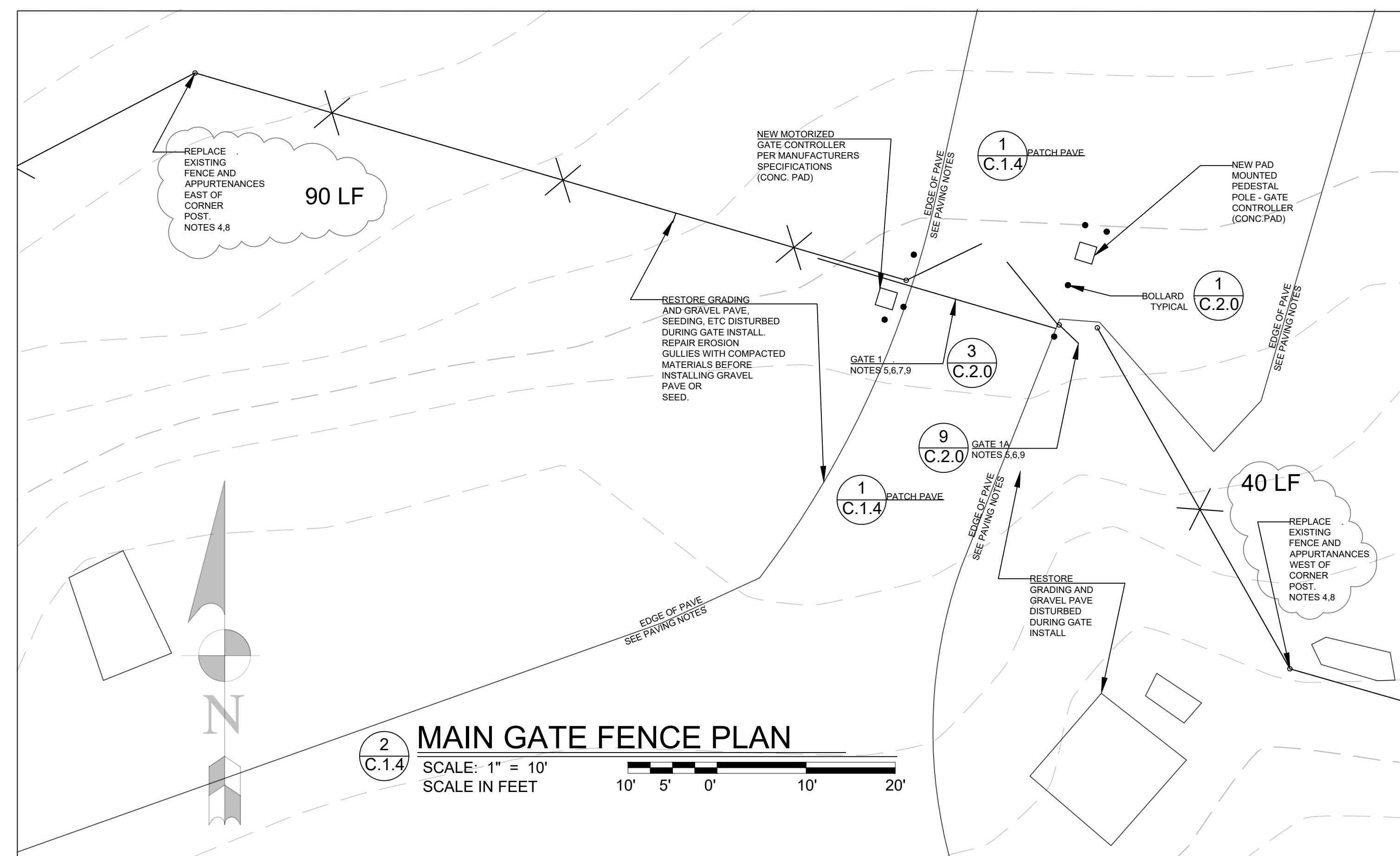

**2 MAIN GATE FENCE PLAN**  
SCALE: 1" = 10'  
SCALE IN FEET

**Fencing Notes**

1. Replace tie wires on all posts per Fastening Detail. Properly dispose of existing tie wires. 2  
C.2.0
2. Fasten extension arms on all posts per Extension Arm Detail. 2A  
C.2.0
3. Three strand barbed wire to be replaced. Properly dispose of existing barbed wire.
4. Remove and install new fencing per details and specifications. Completely remove and properly dispose of existing fence posts & concrete bases, fence fabric, extension arms, barbed wire and all other existing fence components. Carefully remove all signs, store, and reinstall. 1A  
C.2.0
5. Bollards shall be placed at gates and gate operator/controller per schedule and Gate Bollard Detail. Bollards shall not impede swing of gate to fully width of opening. 1  
C.2.0
6. Gates shall be modified or replaced per schedule and detail. Remove, store, and reinstall signs.
7. See Electrical drawing for gate number 1. The General Contractor, in coordination with the Electrical Contractor, will be responsible for all work associated with the install of the new motorized gate, motor sensors, and all other work associated with this install.
8. Fence shall be grounded per the Grounding Detail and UFGS 32 31 13.53 Section 3.8. 8  
C.2.0
9. Gates shall be grounded per the Grounding Detail, UFGS 32 31 13.53 Section 3.8, and manufacturer's recommendations.
10. Existing newer fence shall remain. Contractor shall take care when constructing in area of this fence. Contractor will be responsible for repair or replacement of damaged fence.

**Paving Notes**

1. The General Contractor, in coordination with the Electrical Contractor, will be responsible for all bituminous concrete paving and patching, to include installing any sub-base material required for said paving and patching. 1  
C.1.4
2. Saw cut clean edges, remove and dispose of existing bituminous concrete, sub-base, and sub-grade as necessary to install electrical conduit and components.
3. All trenching, backfilling, compacting of backfill, select fill and sub-grade materials will be in accordance with the Earthmoving specification. This applies to all contractors for this project.

**General Notes**

1. The General Contractor, in coordination with the Electrical Contractor, will be responsible for all restoration, grading, gravel pave, or seeding in the area of the main gate install. The General Contractor, will be responsible for all restoration, grading, gravel pave, or seeding on the fence and gate install.
2. The contractor(s) is responsible to repair any damage to facilities, infrastructure, pavement or other existing features not called out within the the contract documents to be demolished, repaired, or replaced.
3. The contractor is responsible to dispose of all demolished construction materials off site to an approved disposal location. Excess topsoil and fill may be disposed of at the Mole Mtn. site.

**GATE SCHEDULE**

No.	Existing Gate	Proposed Gate	Bollards	Motorized	Notes
1	Double Swing	20' Cantilever Slide	Yes-7	Yes	See Electrical
1A	Swing Man	Personnel Gate	No	No	
2	Double Swing	28' Double Swing	Yes-4	No	
3	Double Swing	N/A	Yes-4	No	Replace Wire
4	Double Swing	Repair and Reset Gates	Yes-4	No	
5	Double Swing	16' Double Swing	No	No	
6	Double Swing	N/A	No	No	Replace Wire
7	Double Swing	N/A	No	No	Replace Wire
8	Double Swing	N/A	No	No	Replace Wire

NO.	DESCRIPTION	DATE
1	REVISED PER RFI - ITEM #6	17 JAN 24

Professional's Signature \_\_\_\_\_ Date \_\_\_\_\_

COMMONWEALTH OF PENNSYLVANIA  
DEPT. OF MILITARY & VETERAN'S AFFAIRS  
ANNVILLE, PENNSYLVANIA 17003

DESIGN PROFESSIONALS:  
OFFICE OF FACILITIES AND ENGINEERING  
BUREAU OF DESIGN AND PROJECT MANAGEMENT  
BLDG. 0-10, FORT INDIANTOWN GAP  
ANNVILLE, LEBANON COUNTY, PENNSYLVANIA

PROJECT NO.: 42220033

**ASP FENCE, E&S, SW REPAIR  
PHASE 1**  
TRAINING CORRIDOR  
EAST HANOVER TWP, LEBANON COUNTY, PENNSYLVANIA

**FENCE PLAN**

**VERIFY SCALE**

BAR IS ONE (1) INCH LONG  
ON ORIGINAL DRAWING:  
0 1

IF BAR IS NOT ONE (1) INCH LONG,  
ADJUST SCALE ACCORDINGLY

CONTRACTOR SHALL FIELD VERIFY  
ALL DIMENSIONS.  
VARIANCE FROM CONTRACT  
DOCUMENTS NOT PERMITTED  
WITHOUT BUREAU OF ENGINEERING  
AND ARCHITECTURE APPROVAL.

DRAWN BY D. STERNER	DATE 30 NOV 2023	DRAWING NO. <b>C.1.4</b>
CHECKED BY K. LLOYD	SCALE 1"= 100'	